

# INEZ PROPERTY

*21+/- Acres – Victoria County*

## PROPERTY SUMMARY

**LIST PRICE ~ \$483,000**

**ACREAGE:** 21+/-

**ADDRESS:** Tipton Road

**COUNTY:** Victoria

**TERRAIN:** Level w/slope toward creek

**WATER:** Small creek feeding into Casa Blanca Creek



Unique 21+/- acre property located in the highly desirable Inez/Industrial ISD area with easy access to Hwy 59. The property entrance is at a bend in paved Tipton Road. Huge scattered oak trees, a seasonal creek and rustic views make this property a perfect homesite. A concentration of large trees and underbrush along the edges of the creek provide good cover for wildlife.

Portions of the property along the creek are located in the 100-year floodplain and soils consist mostly of sandy loam. The property has electricity nearby.





# INEZ PROPERTY

21+/- Acres – Victoria County  
PROPERTY AERIAL





# INEZ PROPERTY

21+/- Acres – Victoria County  
PROPERTY TOPO

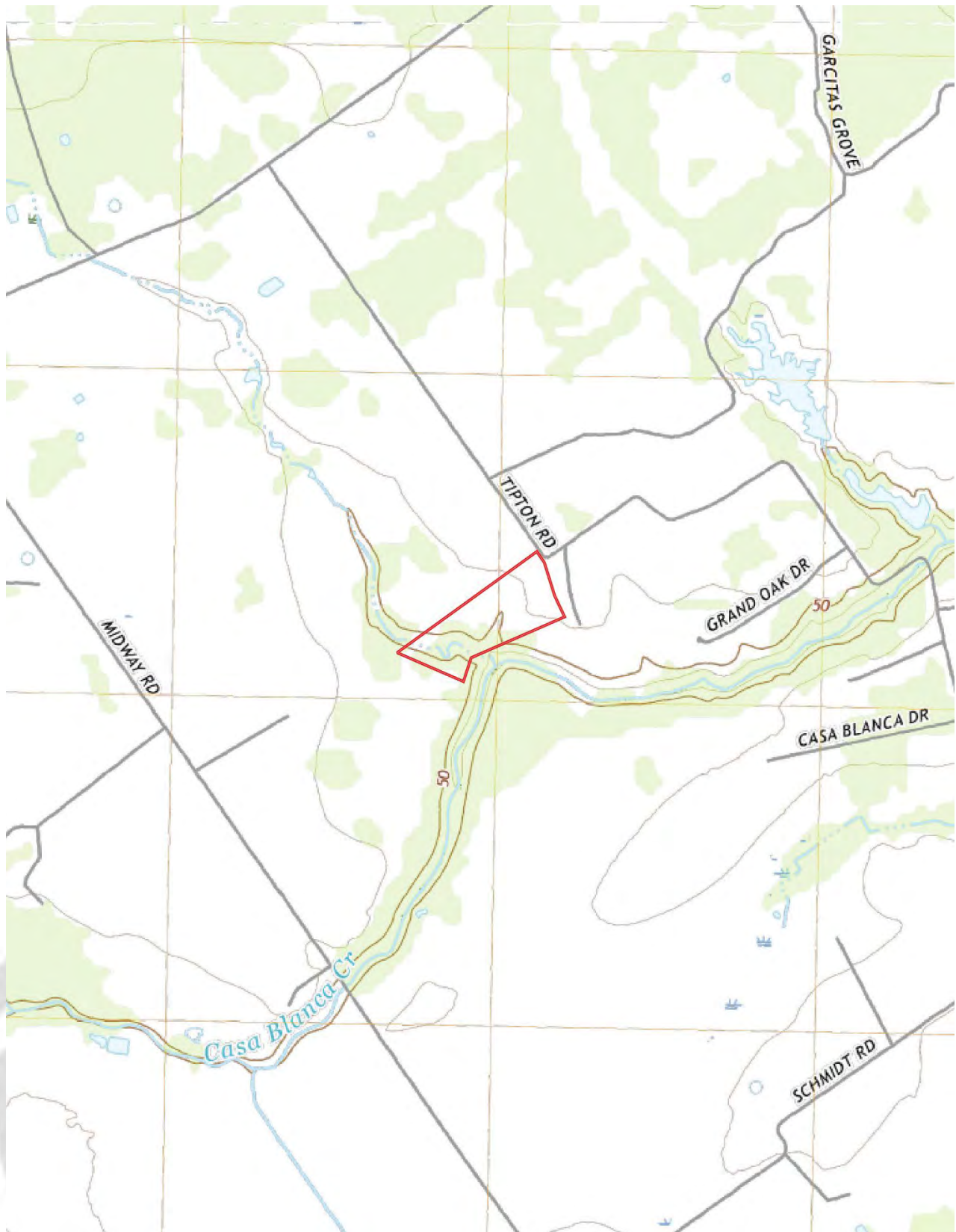

# INEZ PROPERTY

21+/- Acres – Victoria County  
PROPERTY FLOOD





# INEZ PROPERTY

21+/- Acres – Victoria County

## PROPERTY LOCATION





# INEZ PROPERTY

21+/- Acres – Victoria County  
PROPERTY SOILS MAP





# INEZ PROPERTY

## 21+/- Acres – Victoria County PROPERTY SOILS MAP

Boundary 20.24 ac

SOIL CODE	SOIL DESCRIPTION	ACRES	%	CPI	NCCPI	CAP
TeA	Telferner fine sandy loam, 0 to 1 percent slopes	12.28	60.67	0	41	2w
InB	Inez fine sandy loam, 0 to 2 percent slopes	4.8	23.72	0	37	3s
DvC	Dacosta and Telferner soils, 2 to 5 percent slopes, moderately eroded	3.01	14.87	0	34	3e
EdA	Edna loam, 0 to 1 percent slopes	0.15	0.74	0	32	3w
TOTALS		20.24(*)	100%	-	38.94	2.39

(\*) Total acres may differ in the second decimal compared to the sum of each acreage soil. This is due to a round error because we only show the acres of each soil with two decimal.

### Capability Legend

Increased Limitations and Hazards

Decreased Adaptability and Freedom of Choice Users

Land, Capability



	1	2	3	4	5	6	7	8
'Wild Life'	•	•	•	•	•	•	•	•
Forestry	•	•	•	•	•	•	•	
Limited	•	•	•	•	•	•	•	
Moderate	•	•	•	•	•	•		
Intense	•	•	•	•	•			
Limited	•	•	•	•				
Moderate	•	•	•					
Intense	•	•						
Very Intense	•							

### Grazing Cultivation

(c) climatic limitations (e) susceptibility to erosion  
(s) soil limitations within the rooting zone (w) excess of water

